Noche de paz

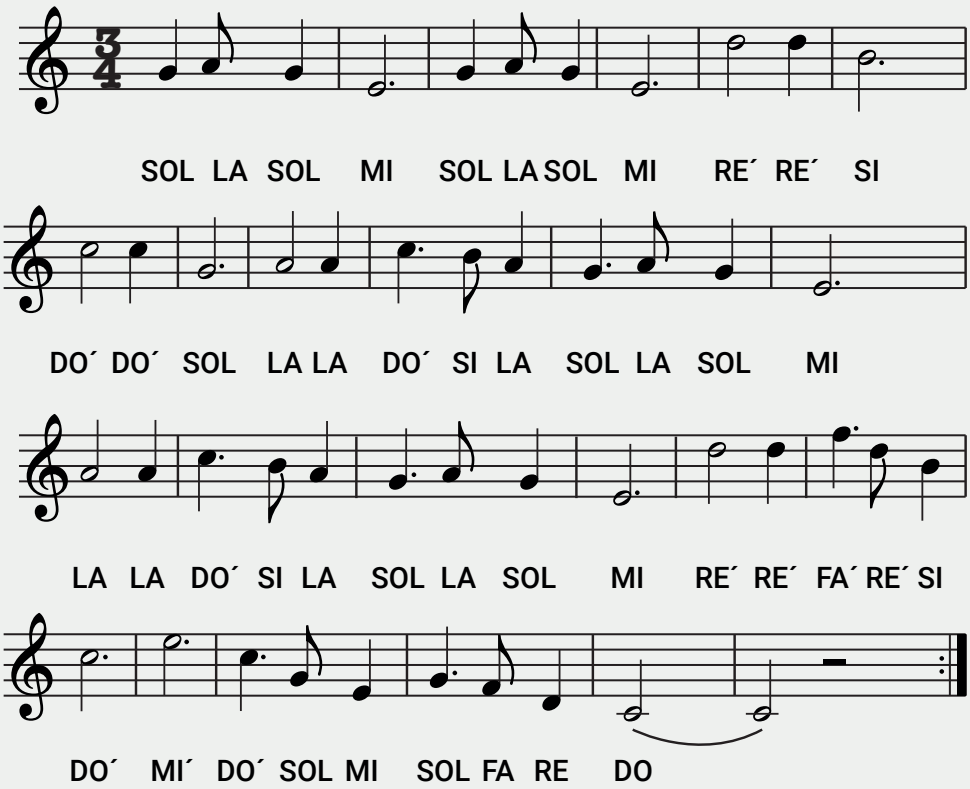
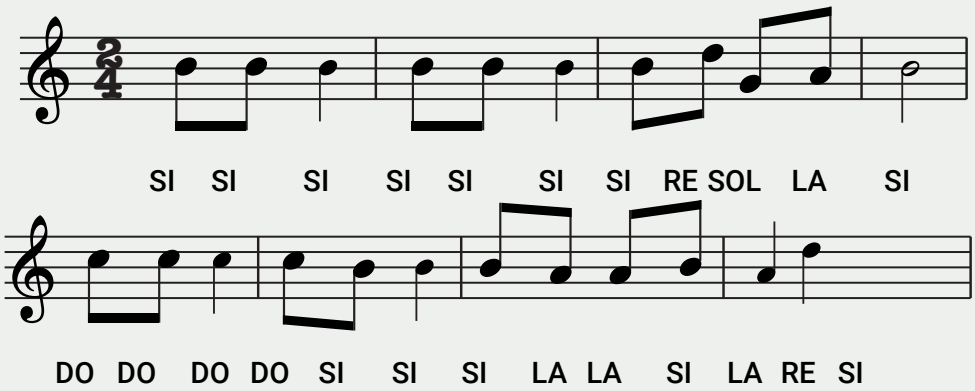
Jingle Bells